Bandpattern Popballade 2
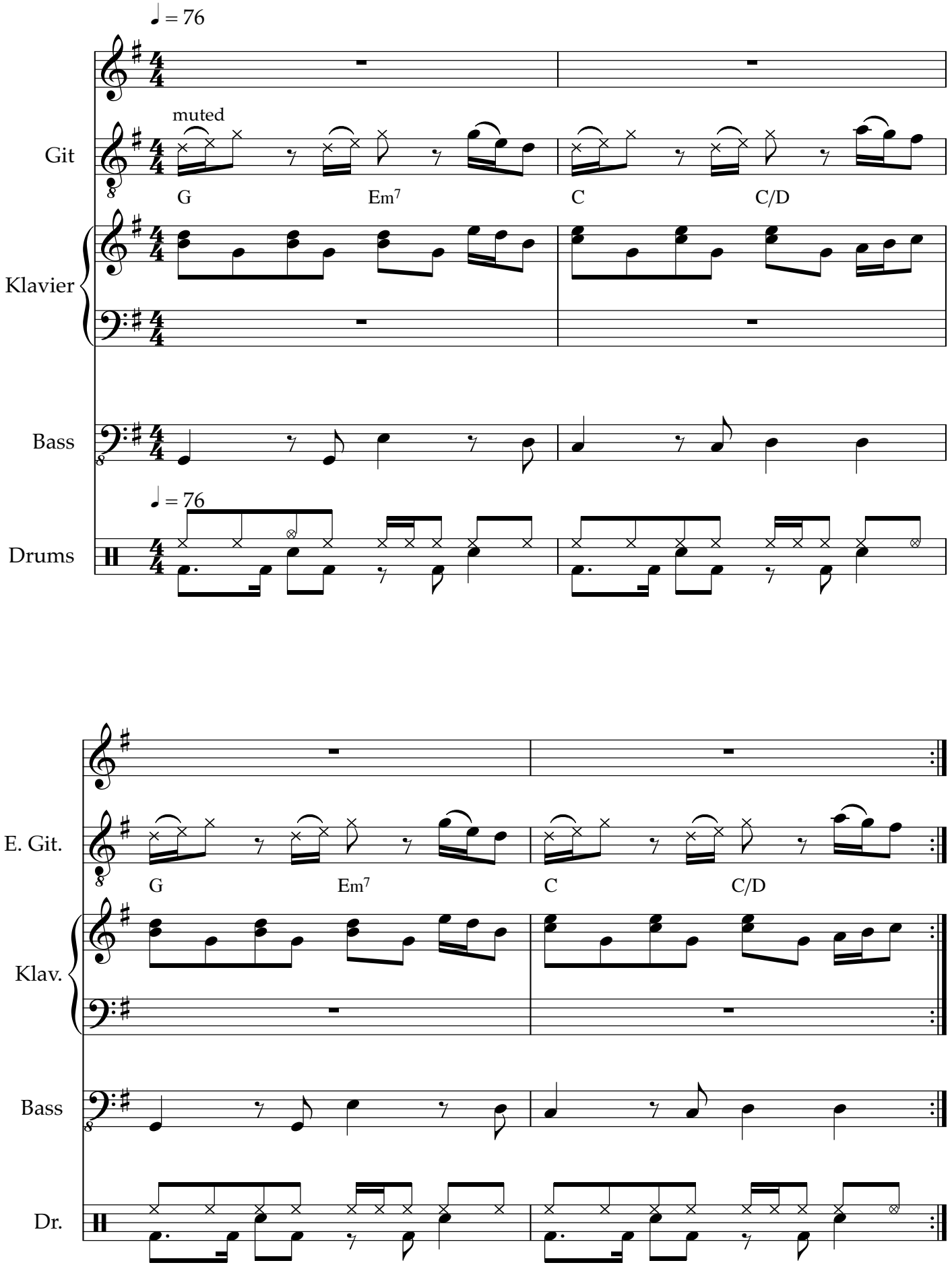
Wolfgang Diehl