Bandpattern Swing
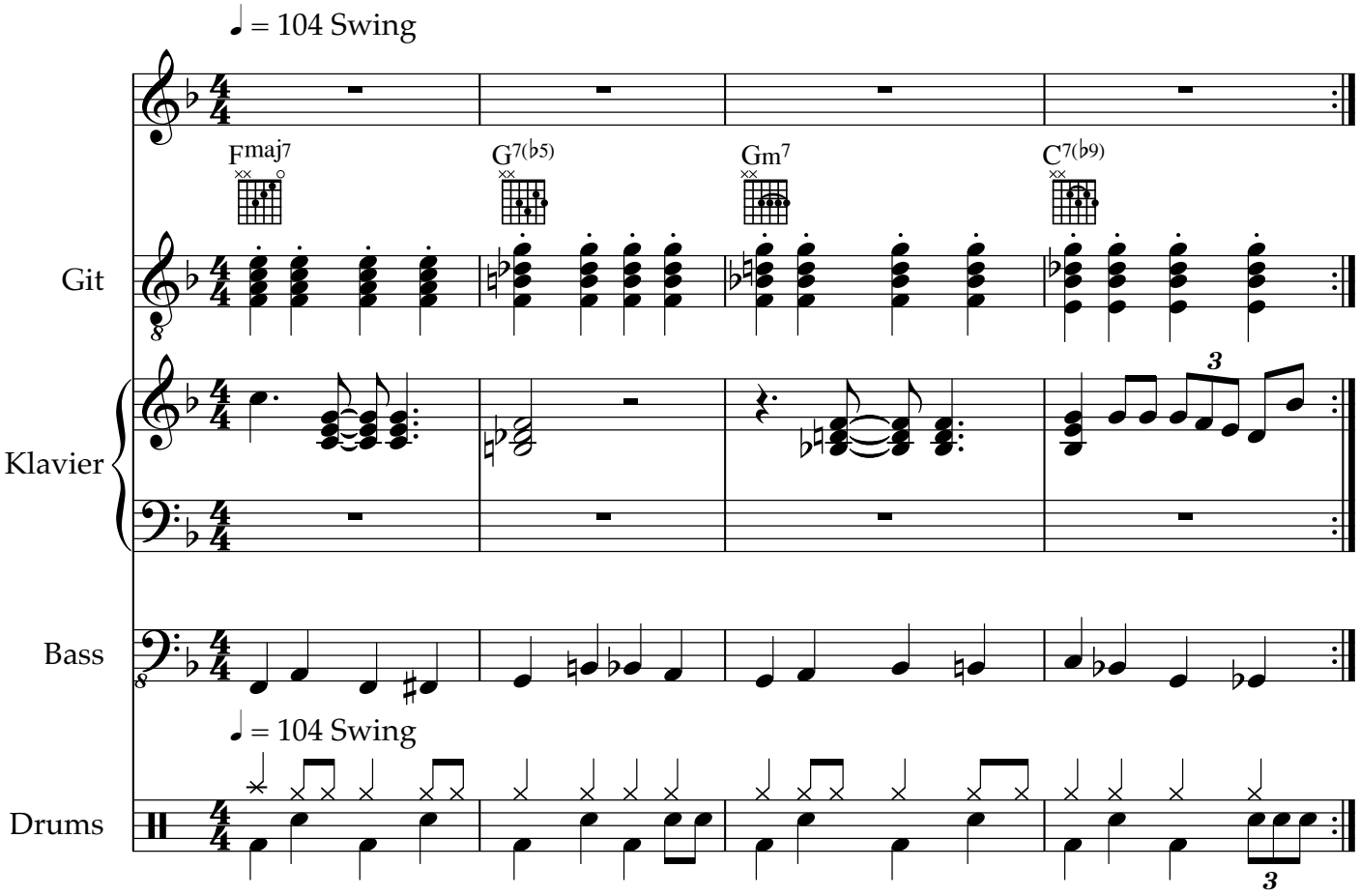
Wolfgang Diehl